

PLAN SHOWING THE PROPOSED BUILDING IN
SRINIVASA COLONY S.NO:-115/1 PLOT NO:9 @ 161 SEMBAKKAM

VILLAGE SAIDA PET (K) CHENNAI M.G. ROAD

REFERENCE:-

DOOR WINDOW	DW	2-74 X 2-13
DOOR	D	·90 X 2-13
DOOR	D ₁	·75 X 2-13
WINDOW	W	152 X 1-22
WINDOW	W ₁	1-22 X 1-22
VENTILATOR	V	·60 X ·60

AREA DETAILS:-

PLOT AREA	:-	225·00	2422·00
GROUND FLOOR AREA	:-	88·00	950·00
FIRST FLOOR AREA	:-	59·00	636·00
F.S.I:-		0·65	
COVERAGE:-		39%	

COLOUR INDEX:-
PROPOSED ○ ROAD ○ BOUNDARY ○ EXISTING ○

OWNER: _____
LICENSED SURVEYOR: _____

OWNERS: _____
LICENSED SURVEYOR: _____
AUTHORITY: _____

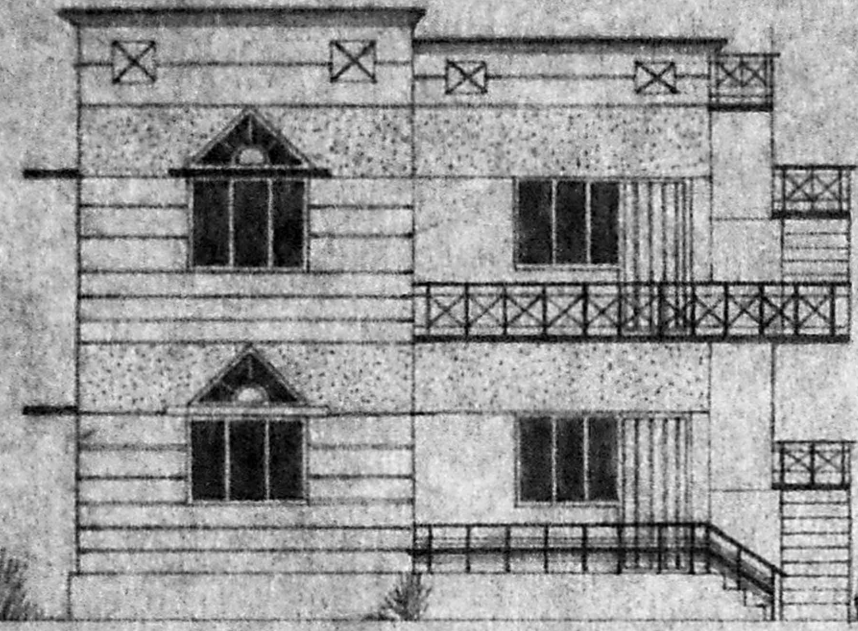

FRONT ELEVATION

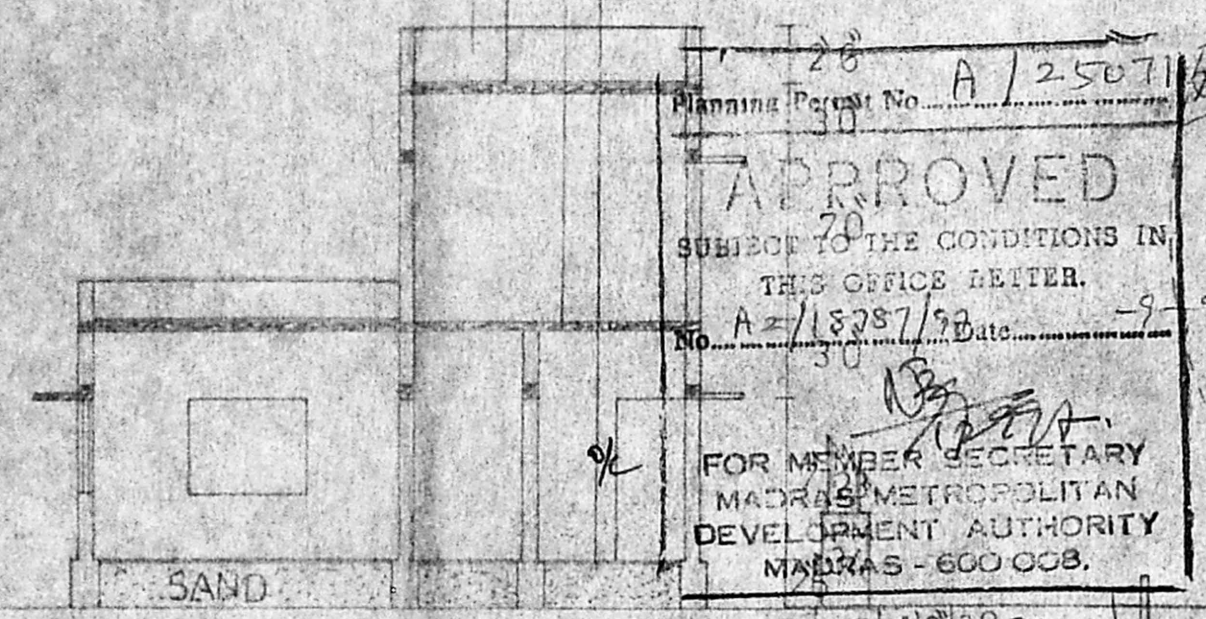

SECTION ON 'AB'

BRICK PARAPET WALL
WEATHERING COURSE WITH LIME CONCRETE
ROOF SLAB WITH RCC 1:2:4 MIX
FLOORING WITH RCC 1:4:8 MIX

Planning Permit No. A/25071/110/77
APPROVED
SUBJECT TO THE CONDITIONS IN THIS OFFICE LETTER.
No. A/18287/98 Date: 9-9-97
FOR MEMBER SECRETARY
MADRAS METROPOLITAN
DEVELOPMENT AUTHORITY
MADRAS - 600 008.

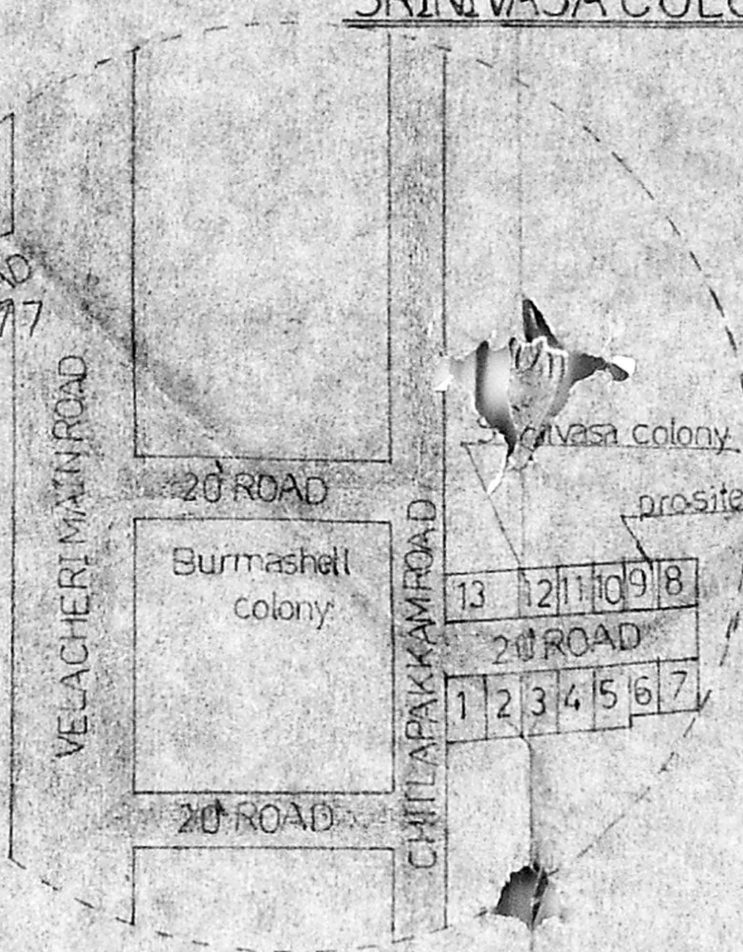

KEY PLAN N.T.S.

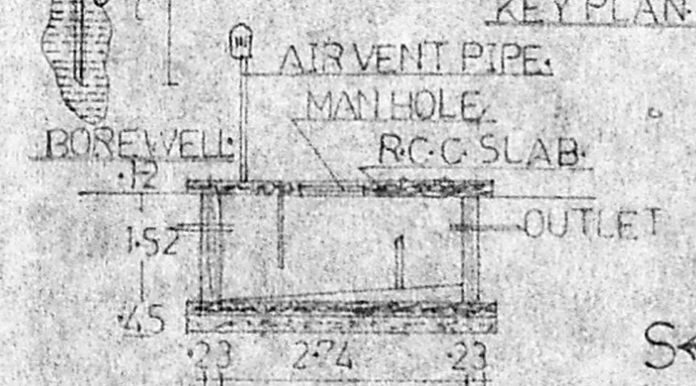

SECTION ON SEPTIC TANK

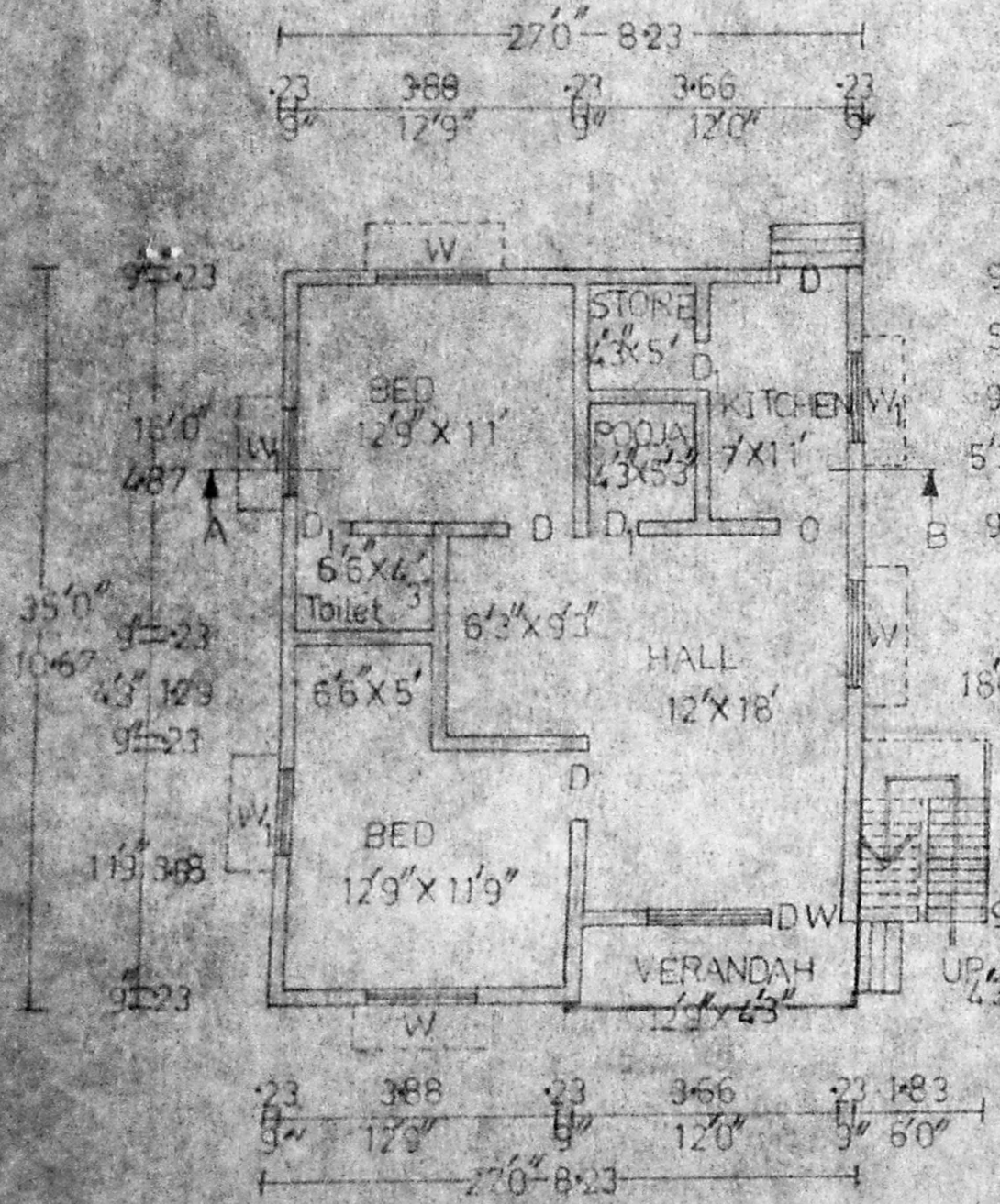

GROUND FLOOR PLAN

SCALE: 1:100

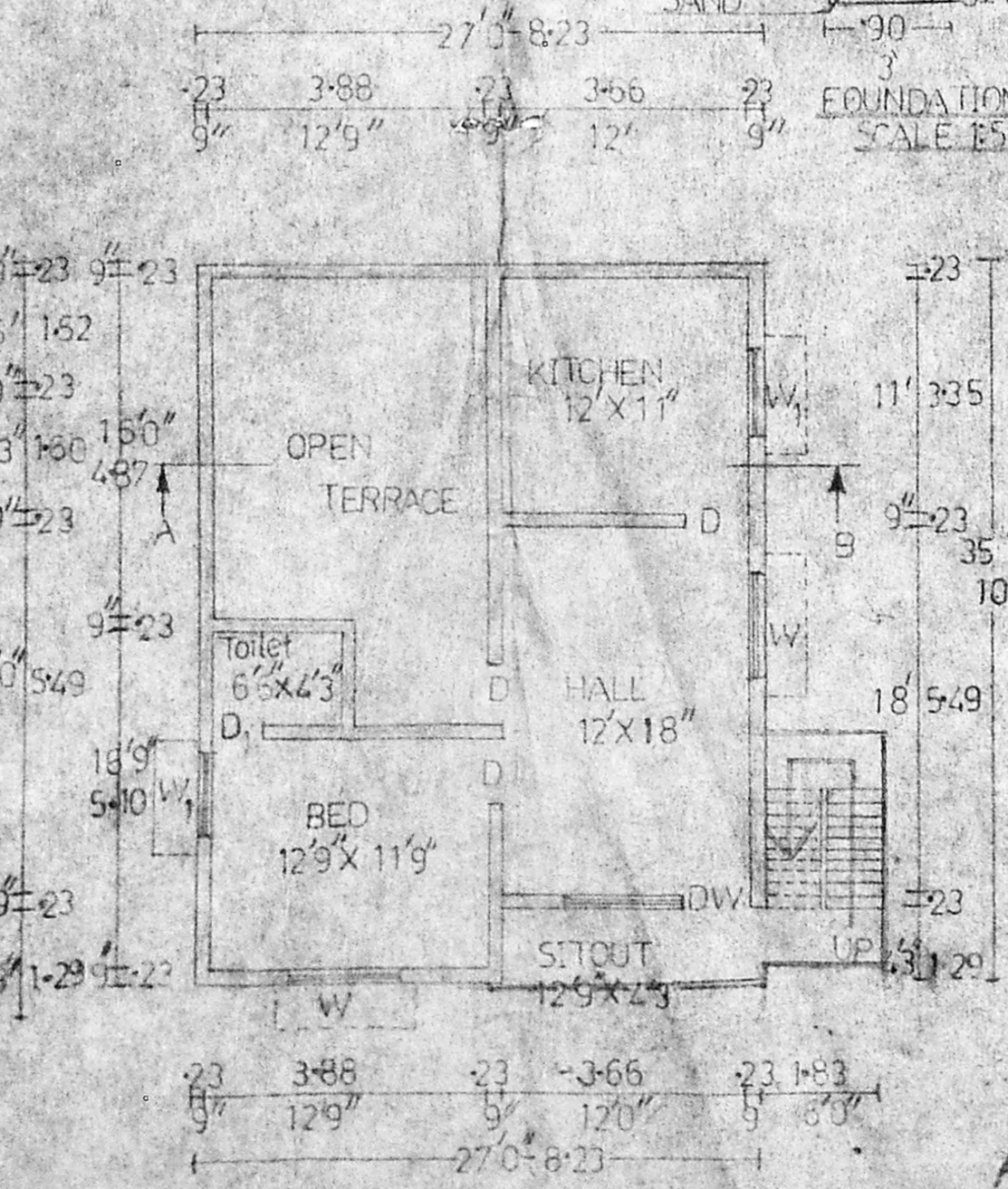

FIRST FLOOR PLAN

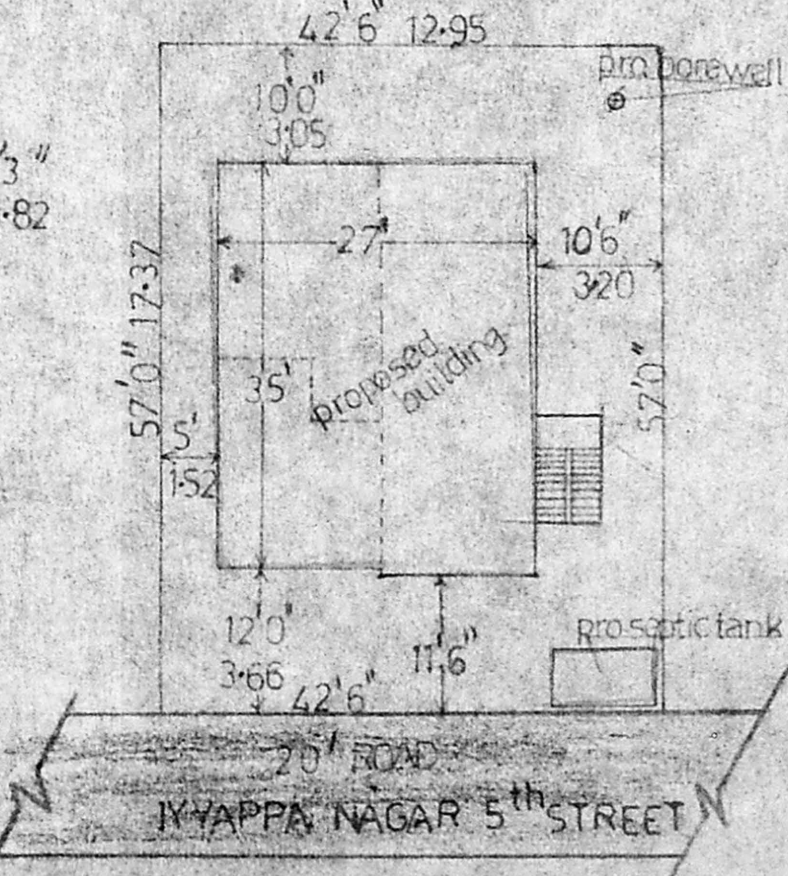

SITE PLAN - SCALE: 1:200

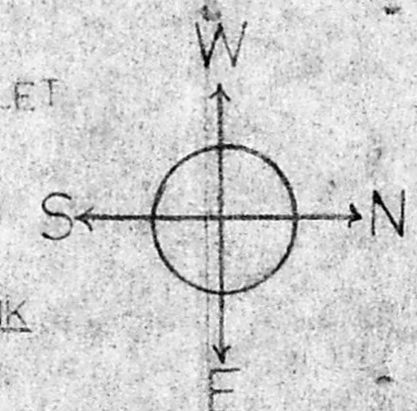

R. P. Shanmugam

S. S. Arul Kumar D. C. E.
Licensed Civil Engineer,
Mathura Construction,
36-A, Ruckmani Palayam Road,
MANNARGUDI - 614004